

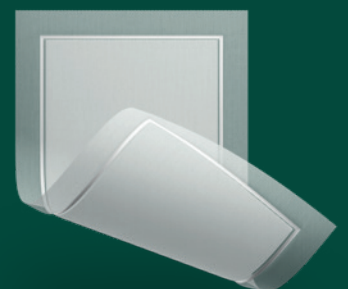

Advanced fluid control, even under compression.

3M™ Kerramax Care™ Super-Absorbent Dressings deliver advanced fluid control and comfort—even under compression—thanks to **Exu-Safe™ Technology** and a bidirectional wicking layer. It absorbs and locks in high levels of exudate, protects skin, and gives patients and clinicians confidence between dressing changes.¹⁻³

Exudate. Taken seriously.



3M™ Kerramax Care™
Super-Absorbent Dressings

Advanced comfort for everyday life.

Essential features



Thin profile, soft, highly conformable^{1,2}



Can be used under compression³



Can be left in place for up to seven days¹



Absorbs and retains high levels of exudate³



Can be folded²



Either side of the dressing can be applied to the wound



Can reduce the frequency of dressing change¹

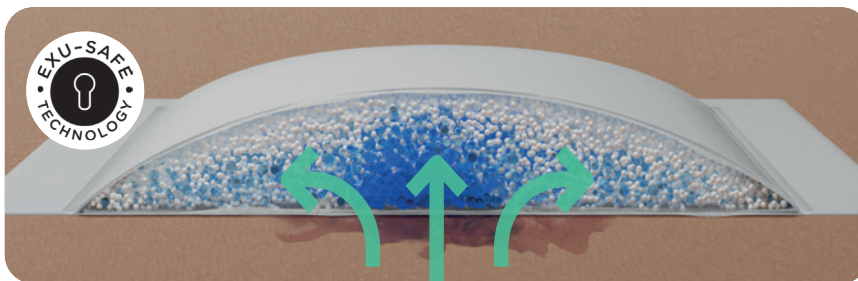

Distributes exudate evenly

3M™ Kerramax Care™ Super Absorbent Dressings with **Exu-Safe™ Technology** rapidly absorb and lock in high levels of exudate, including harmful bacteria and matrix metalloproteinases (MMPs).^{*4}

Ordering information

Catalogue ID	Size (Width x Length)	Dressings per box	NHSSC code	PIP Code
3M™ Kerramax Care™ Super-Absorbent Dressings				
PRD500-025	5 cm x 5 cm	10	EME120	398-0778
PRD500-050	10 cm x 10 cm	10	EME045	352-3446
PRD500-050-B50	10 cm x 10 cm (bulk pack)	50	EM123	N/A
PRD500-100	13.5 cm x 15.5 cm	10	EJA85206	403-2793
PRD500-120	10 cm x 22 cm	10	EME023	342-3308
PRD500-120-B50	10 cm x 22 cm (bulk pack)	50	EME124	N/A
PRD500-240	20 cm x 22 cm	10	EME024	342-3290
PRD500-240-B30	20 cm x 22 cm (bulk pack)	30	EME125	N/A
PRD500-380-B10	20 cm x 30 cm	10	EME131	352-3453
PRD500-380-B30	20 cm x 30 cm (bulk pack)	30	EME126	N/A
PRD500-600-B10	20 cm x 50 cm	10	EMA040	398-0786
3M™ Kerramax Care™ Border Super-Absorbent Dressings (acrylic adhesive border)				
CWL1000	16 cm x 16 cm	5	EME078	379-1977
CWL1001	16 cm x 26 cm	5	EME079	379-2124
CWL1002	26 cm x 26 cm	5	EME080	379-2132

Standout features

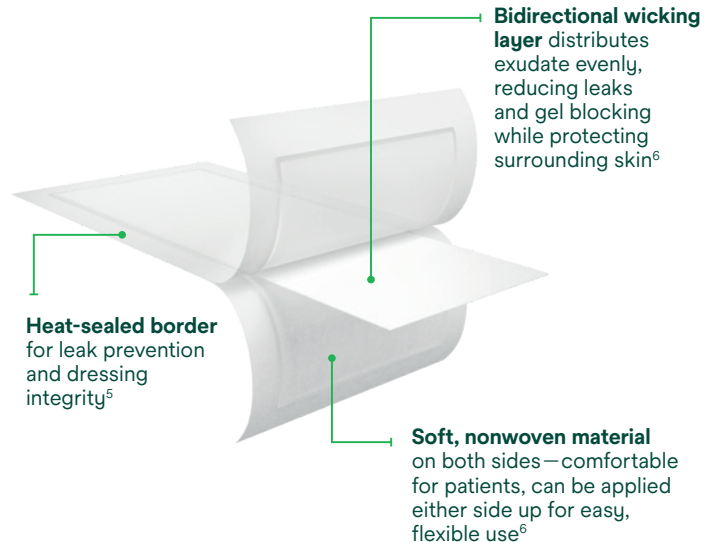

Solventum UK
10 Bakewell Road
Charnwood Campus
Loughborough. LE11 5RB
United Kingdom
Phone: 01509 611 611

3M Healthcare EMEA Export Limited
2 Cumberland Place
Fenian Street
Dublin 2. D02 H0V5
Ireland
Phone: +353 1-5740700



Contact your local Solventum representative for education and visit our website for more information.
[solventum.com](https://www.solventum.com)

References: 1. Milne Cathy, Dhoonmoon Luxmi, Snyder R, "Case series: 3M Kerramax Care Super-Absorbent Dressing for the management of patients with chronic wounds." Wounds International (2024). 2. Jackson, Sarah, Jodie Lovett, and Christian Stephenson. "An assessment of the conformability of superabsorbent dressings." In Wounds UK Annual Conference. 2016. 3. HUGHES, MARIA A., and JUNE JONES. "A large-scale evaluation of managing moderate and highly exuding wounds in the community." Wounds UK 13, no. 3 (2017). 4. Singh, Gurdeep, Charlotte Byrne, Helen Thomason, and Andrew J. McBain. "Investigating the microbial and metalloprotease sequestration properties of superabsorbent wound dressings." Scientific Reports 12, no. 1 (2022): 4747. 5. Hughes, M A, et al. 3M Kerramax Care Super Absorbent Dressing and 3M Coban 2 Two-Layer Compression System case series supplement. Wounds International (2022), London, UK. 6. Jones, June, and Jo Barraud. "An evaluation of KerraMax Care in the management of moderate to heavily exuding wounds." British Journal of Community Nursing 19, no. Sup3 (2014): S48-S53.

* As demonstrated *in vitro*, the clinical relevance has not been investigated.